

GE IW PACS will not be available on **Wednesday, November 16, 2011, from 6:00 p.m. to Thursday, November 17 at 2:00 a.m.** We are upgrading our PACS system. This upgrade provides the ability to view image using Windows 7.0 and IE8 32bit.

Once the upgrade is completed, on the initial connection to the PACS application if you are running Windows XP, a new viewer will be automatically downloaded and installed on your PC/Laptop. You will need to have administrative rights in order to download this new viewer.

## Windows 7.0

### Installation of the viewer in Windows 7

Security settings in Windows 7 and in Internet Explorer 8 32-bit may prevent the system from automatically installing the PACS-IW Viewer Deployment ActiveX component. In the cases, when a user logs into PACS-IW first time, they will be guided through a series of steps to properly deploy the PACS-IW viewer, as shown below:

Instructions for loading PACS IW Web Viewer in IE7

Initial log on screen – then click on the URL "Continue to this website (not recommended)."

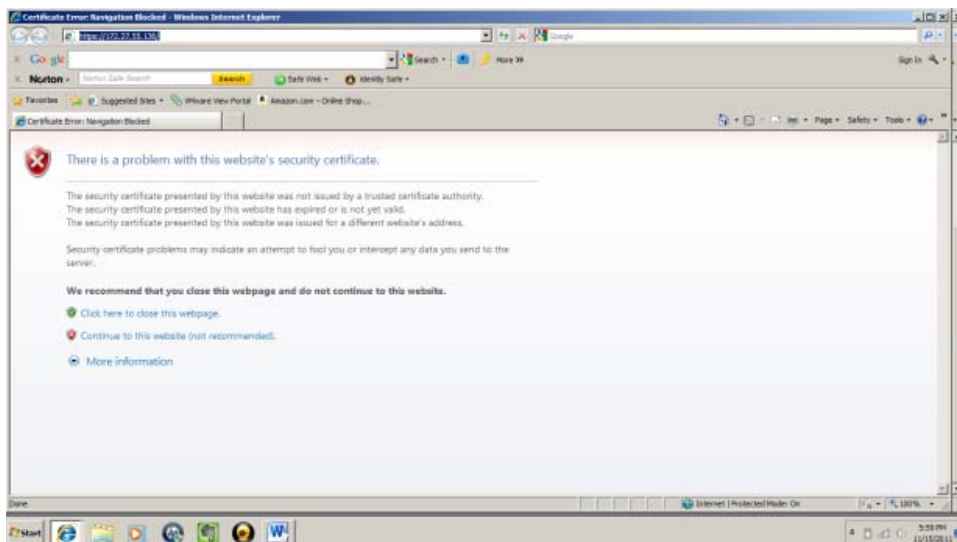

Enter your credentials

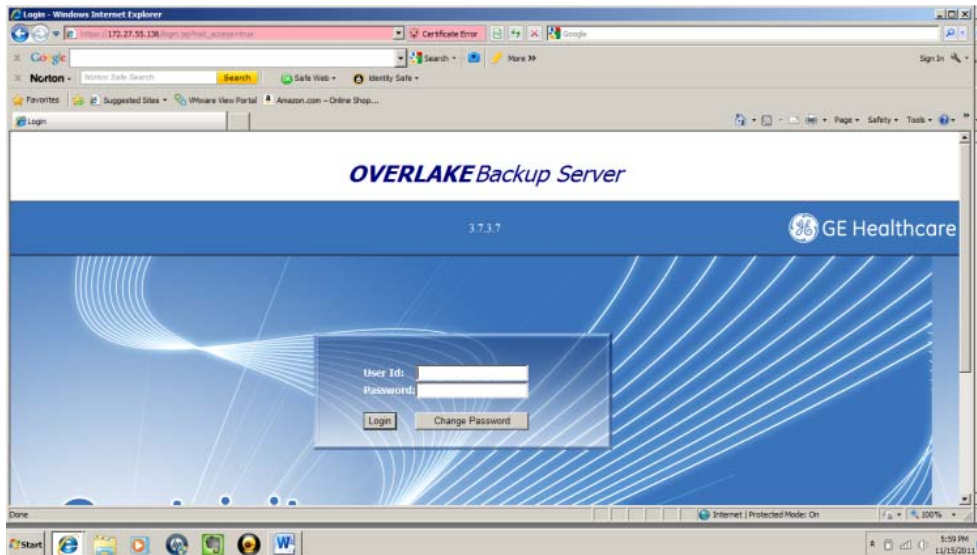

The following screen will appear

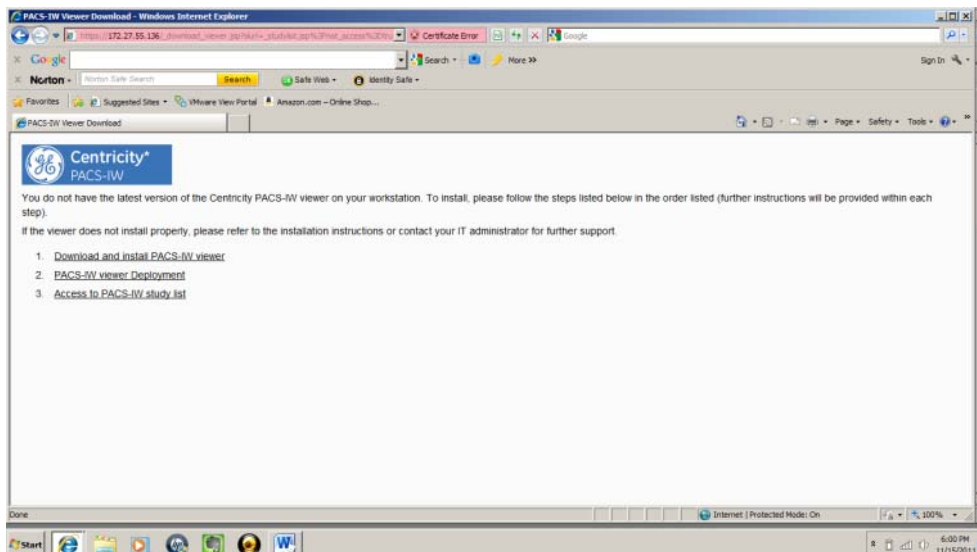

Click on 1. Download and install PACS-IW viewer – then click on Run to install MvSetup - click yes on the “Do you want to allow the following program from an unknown publisher to make changes to this computer”

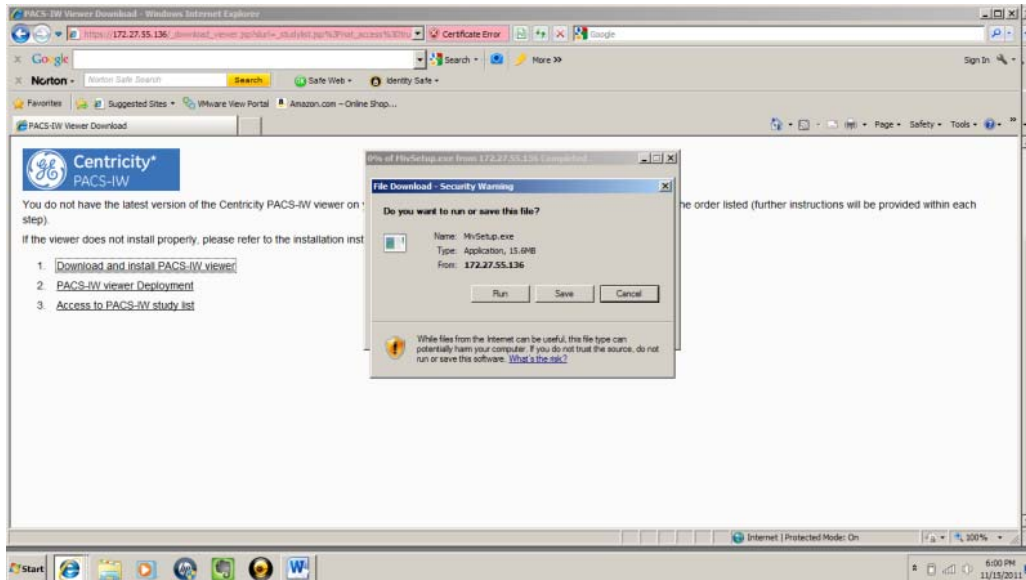

Next: click on 2. PACS-IW viewer Deployment and then click on Run

Click yes on the “Do you want to allow the following program from an unknown publisher to make changes to this computer”

### Loading PACS Viewer

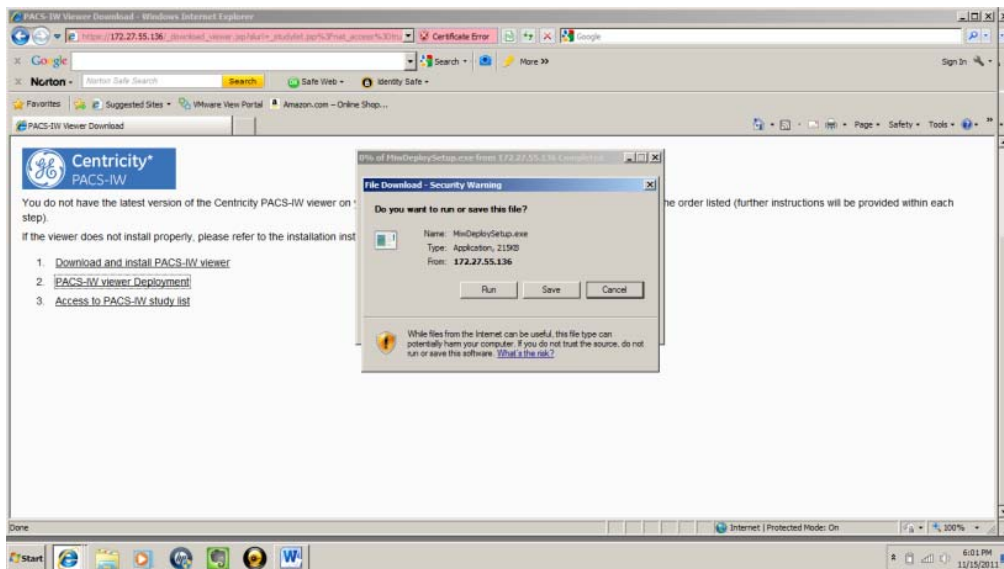

Step 3. Loading View Access to PACS IW Study List

Click yes on the “Website wants to open web content using this program on your computer”

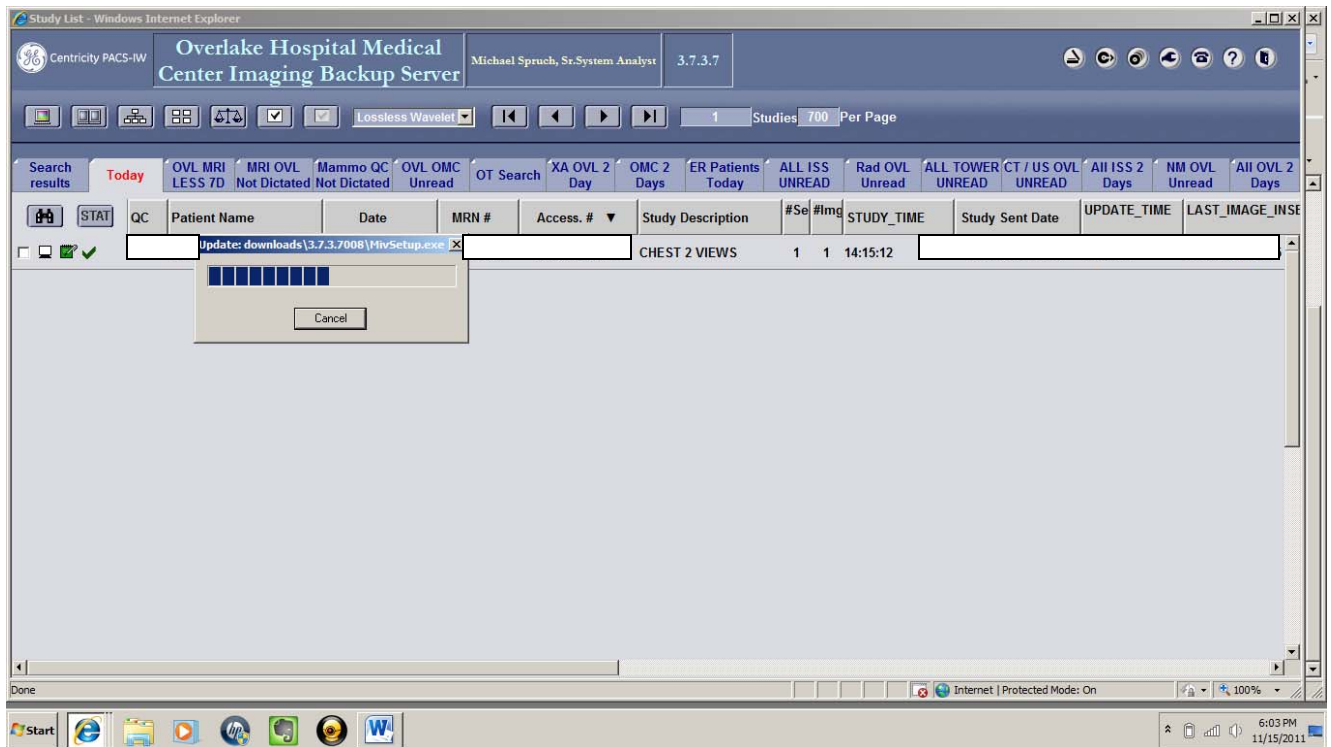

You will then be able to open studies and view images.